

MOBILIA

BOOTH #900

GALLERY NEWS

SOFA CHICAGO 2005

PLEASE JOIN US
OCTOBER 28 - 30, 2004
SOFA CHICAGO, BOOTH #900
NAVY PIER, CHICAGO, ILLINOIS



Tomomi Maruyama, "Walking Woman"
Hammered Copper, Reppousse, Silver leaf, Urushi finish.

Mobilia Gallery showcases textiles, ceramics, jewelry, and metalwork by more than 30 artists.

Kevin Coates', named "Britain's Leonardo" by Harper's & Queen, will exhibit **An Alphabet of Rings**, based on themes of myth, magic, and music. Also on display, the superb walking woman by Tomomi Maruyama. Marilyn da Silva and other artists will be present for a book signing of **The Penland Book of Jewelry**.

The Teapot Redefined is a dazzling array of teapot forms including the work of Harriete Estel Berman.

Preview the upcoming exhibition celebrating the necklace form, **Hanging In Balance** - curated by Rachelle Thiewes and Kate Bonansinga of the University of Texas, El Paso.

Two outstanding textile artists will be featured speakers at SOFA, Linda Behar, and Donna Marder.

View the work of Dorothy Feibleman, a master of the Japanese technique of marikomo, the layering and compression of different clays to obtain extraordinary designs.



Jan Hopkins, "Dressed to the Nines", grapefruit peel, waxed linen, yellow cedar bark and paper.



Dorothy Feibleman, Sake Cup, Porcelain.



Hanne Behrens, Brooch,
Woven Oxidized Silver, Gold.



Kevin Coates, Ring, "Blink", 20k. Gold w/patination, Opal, Pink & White Coral.



Harriete Estel Berman, "California Dream", Recycled Tin Containers, 10k Gold, Sterling Silver, & Aluminum Rivets, Brass & Steel Screws, Pentium Chip.

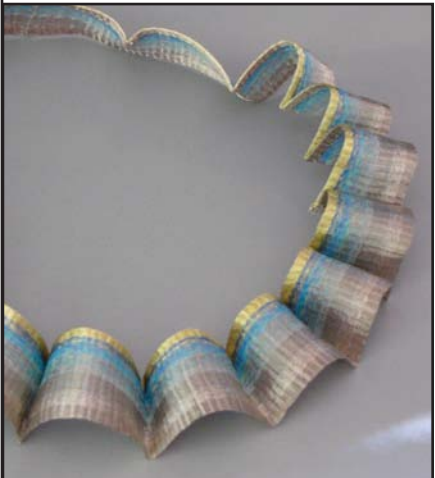

Kazumi Nagano, Necklace, Woven Gold, Silver, Nylon.



Donna Marder, Three Match Baskets,
Sewn Paper & Matches.



Linda Behar, "Meadow, Lexington", Cotton Embroidery.